



About the information of **2020 Chinese Language and Culture Experience Program (CLCEP)** please finds below,

**1. Program schedule**

Program schedule in 2020 Spring short term program: March 1st(Sun.)-March 21st(Sat.) :  
Arriving Taiwan on Mar. 1<sup>st</sup>  
Back to Japan on Mar. 21<sup>st</sup>  
Please let us know the flight details once they have booked already.

**2. Program Fee**

According to the good cooperation between Chiba University and CYCU, and show our goodwill toward people at Chiba University. We welcome **3** slots of participants to join our 2020 CLCEP. It is noted that for the program, the detail items listed in the overall fee and the fees for the items being waived are as follows:

<b>Tuition fee</b>	3 weeks	\$1000 (waived)
<b>Airport Pick-up/Drop-off</b>	CYCU's bus or taxi	\$60 (waived)
<b>Local Tour on the weekends</b>	Including bus and the ticket	\$140 (waived)
<b>Field Trips</b>	Including bus and the ticket	\$120 (waived)
<b>Accident Insurance</b>		\$30 (waived)
<b>Accommodation</b>	Hotel (to be confirmed)	\$1100
<b>Grand Total</b>		<b>\$1100</b>

The total fee of the program this year is **US\$1100/person**.

Other expense depends on students' individual needs. For unexpected needs, students could bring about US\$300 and ATM card.

**3. Recommended airport and arrival time**

Please choose **Taoyuan International Airport** (IATA: TPE).

The arrival time could be on Mar. 1<sup>st</sup> afternoon and the departure time could be on Mar. 21<sup>st</sup> morning or afternoon.

**4. Application deadline**

Deadline of the application is December 15, 2019.



### 5. About the accommodation

We'll arrange all participants to stay in a Hotel. The facilities of the Hotel are as follows: washing machine, drinking fountain. Inside the room, there are towels, body shower, shampoo, toothbrush, comb, razor, soap, hair dryer, television, fridge, air conditioner, and internet service. There're two single beds in a room and two students share one room. Students will have their own bed, not sharing a bed with another student.

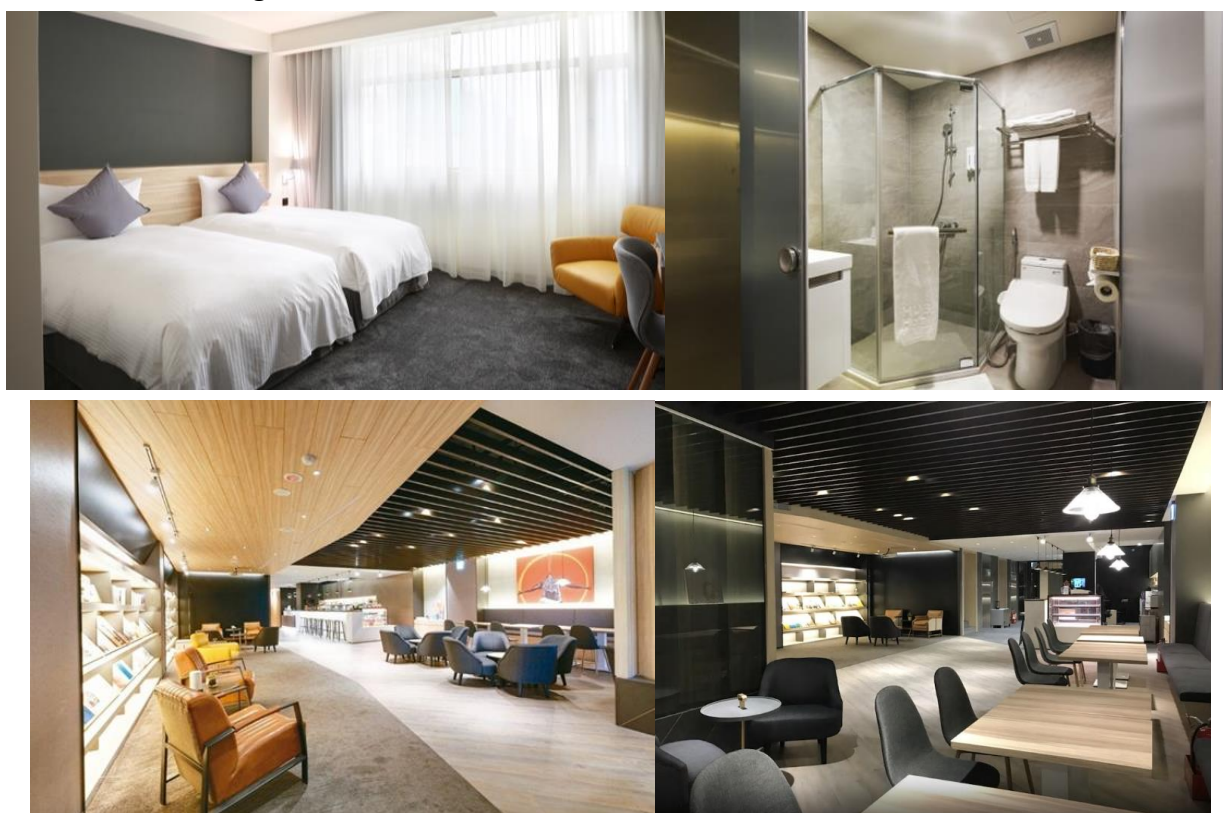

Your great efforts are highly appreciated.

If you have any question, please do not hesitate to contact us.

Welcome to join us!

**I-Wen Chen, Program Manager of Student's Activities**

**Office of International and Cross-Strait Education**

**Chung Yuan Christian University**

**TEL : +886-3-2651725**

**FAX : +886-3-2651729**

**E-mail : [i-wen@cycu.org.tw](mailto:i-wen@cycu.org.tw)**